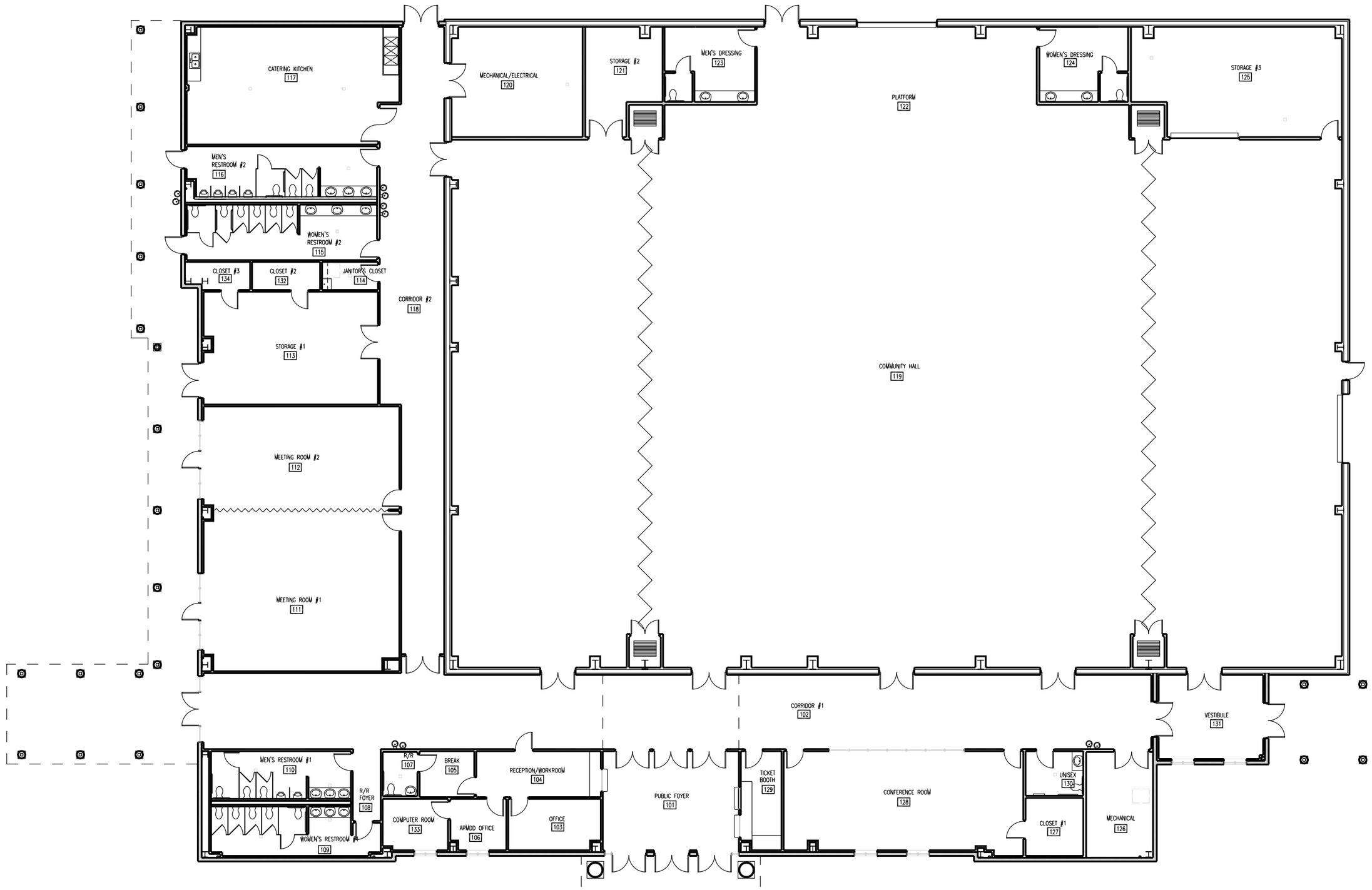


# NEW CIVIC CENTER FOR THE CITY OF ARANSAS PASS

AUGUST 2007
W. CLEVELAND BOULEVARD
ARANSAS PASS, TEXAS 78336

ArchitecTKO
3430 E. Alameda St.
Corpus Christi, Texas
78411